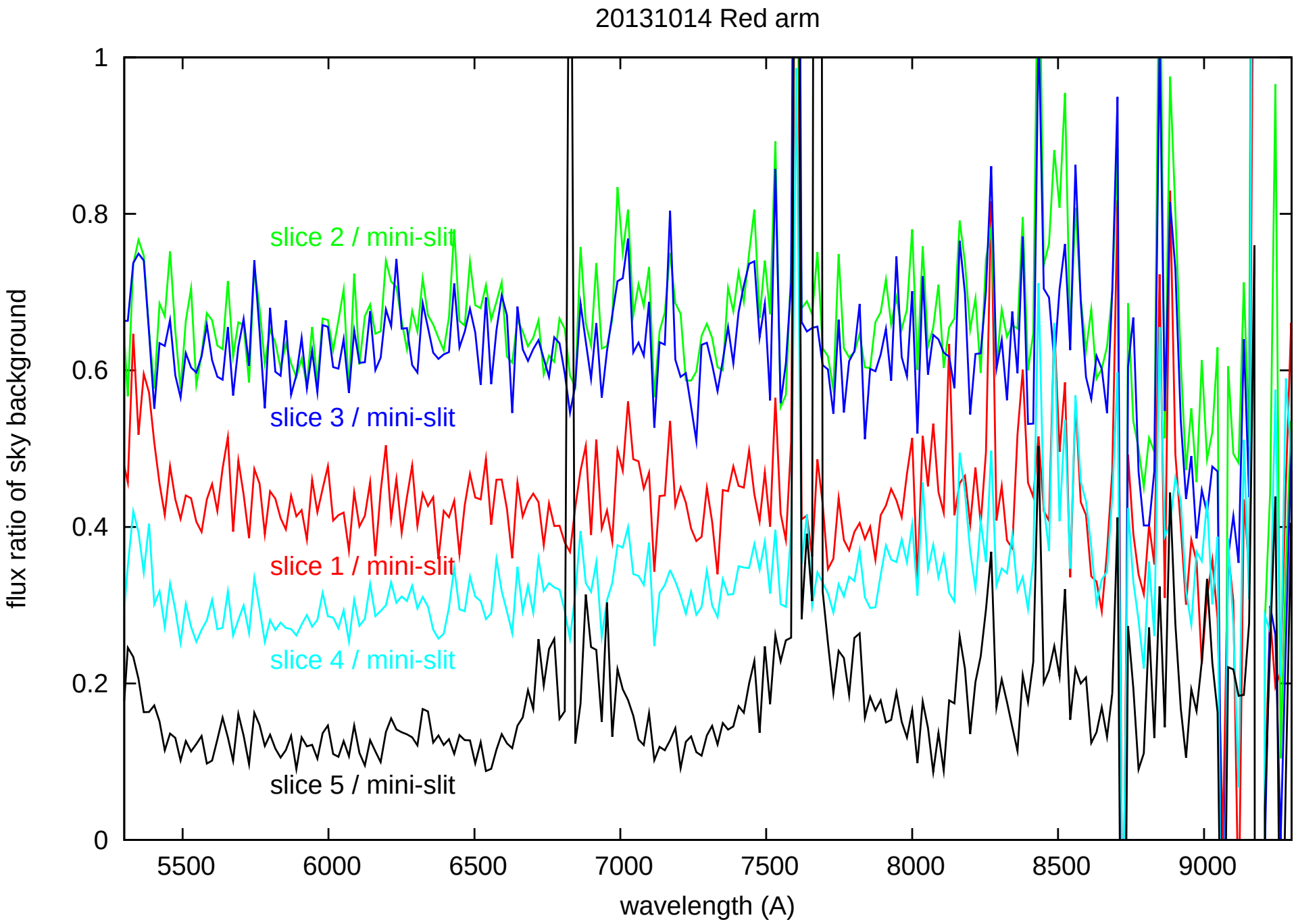
20131014 Red arm
flux ratio of sky background
wavelength (A)
slice 2 / mini-slit
slice 3 / mini-slit
slice 1 / mini-slit
slice 4 / mini-slit
slice 5 / mini-slit
0
0.2
0.4
0.6
0.8
1
5500
6000
6500
7000
7500
8000
8500
9000